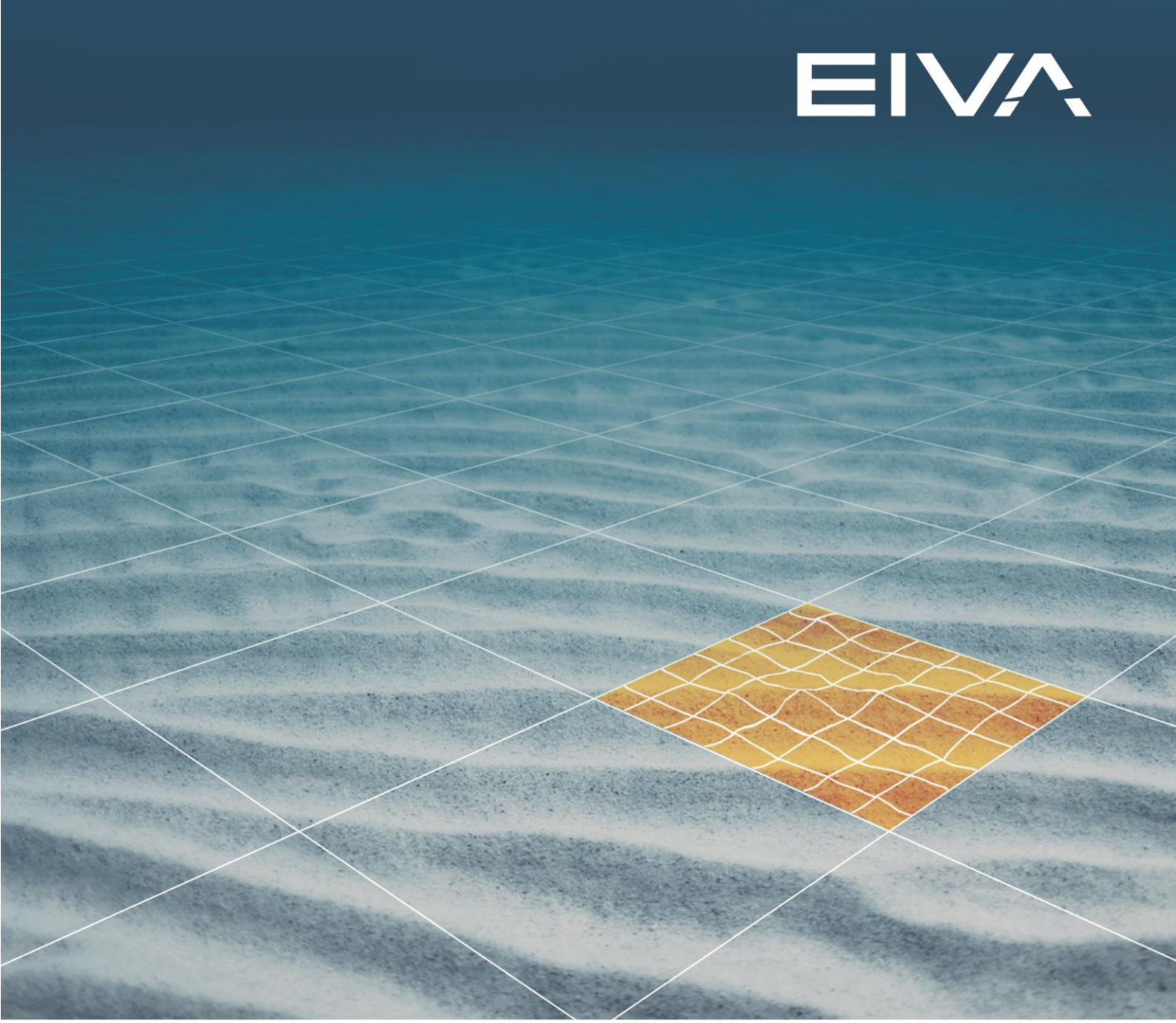

NAVIPAC 4

TMS ON WINDOWS 10

Last update: 01/07/2020
Version: 4.3

Contents

1 HW and SW Setup 3

1.1 HW 3

1.2 SW 3

2 Prepare NaviPac 3

3 Restoring a NaviPac 3.10.5 project manager file 8

4 Version descriptions 10

1 HW and SW Setup

1.1 HW

A clean computer with freshly installed Windows10 (version 1803 or newer) is given.
Run Windows Updates.

The EIVA software uses the Windows10 default settings, so there is no need to change them.

Relevant Windows10 default settings are:
- User account control (UAC) is set to Enable.
- Firewall settings are On.

1.2 SW

Install NaviPac 4.2.3. There is no need to install Navipac 3.10.5 + Latest Hotfix. It comes with the NaviPac 4.2.3 installer.

2 Prepare NaviPac

- After NaviPac 4.2.3 installation, you will have three desktop icons, NaviPac, HMD, and HMD classic.
- Check that you have the required licenses in the WibuKey software. Do so by opening the Windows Control panel/, set to Views by small icons, check WibuKey software

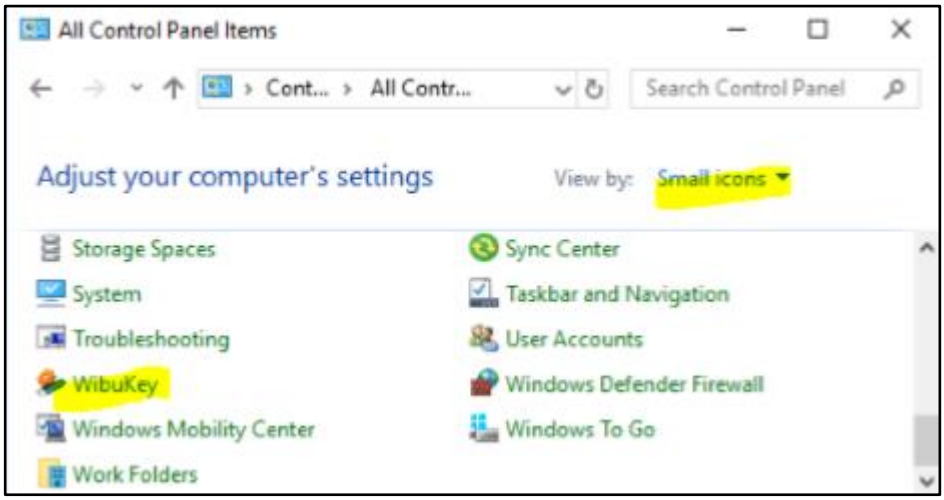

Figure 1 Wibukey software

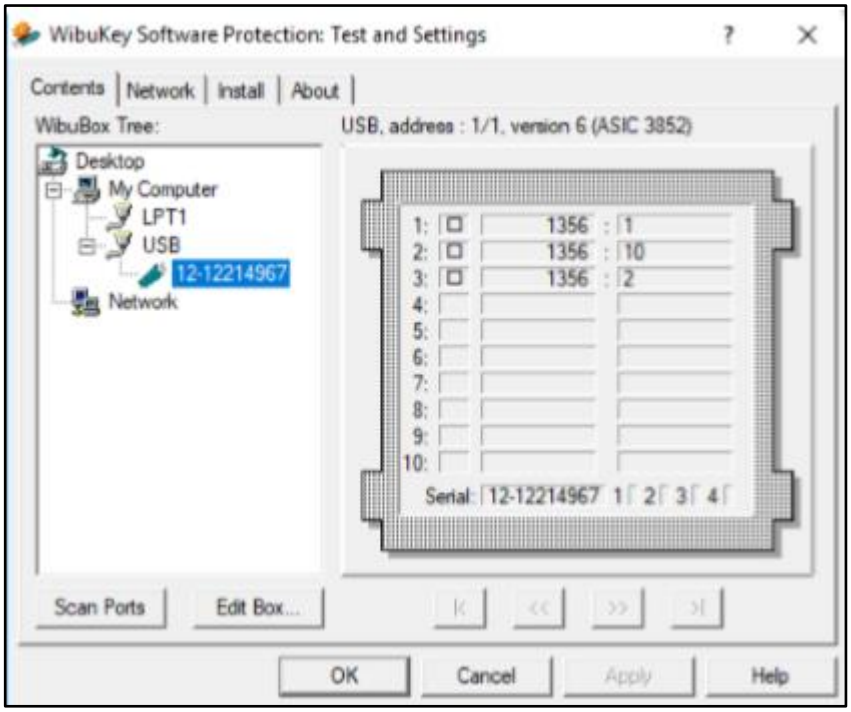

Figure 2 WibuKey box with Tug Managment licence.

- You can double-check the license in the **About** box from NaviPac4.

- To use NaviPac 3.10.5 further on, go to C:\EIVA\NaviPac\Bin
- Find the **Online.exe**
- Create desktop shortcut for **Online.exe**

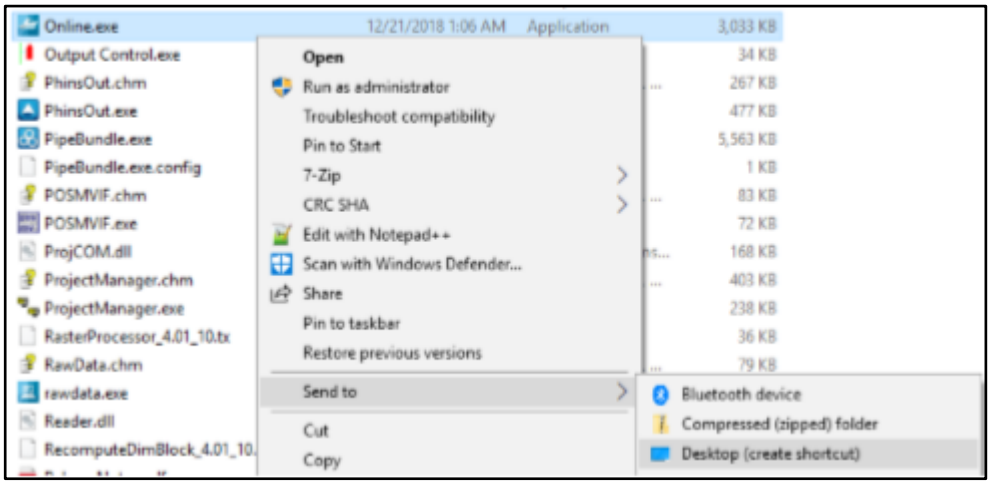

Figure 3 Desktop shortcut for the Online.exe

- Do the same for **NPConfig.exe** (this is NaviPac 3.10.5 Config)
- Go to the two new desktop short cuts
- Right-mouse click on them and check that they run with admin rights.

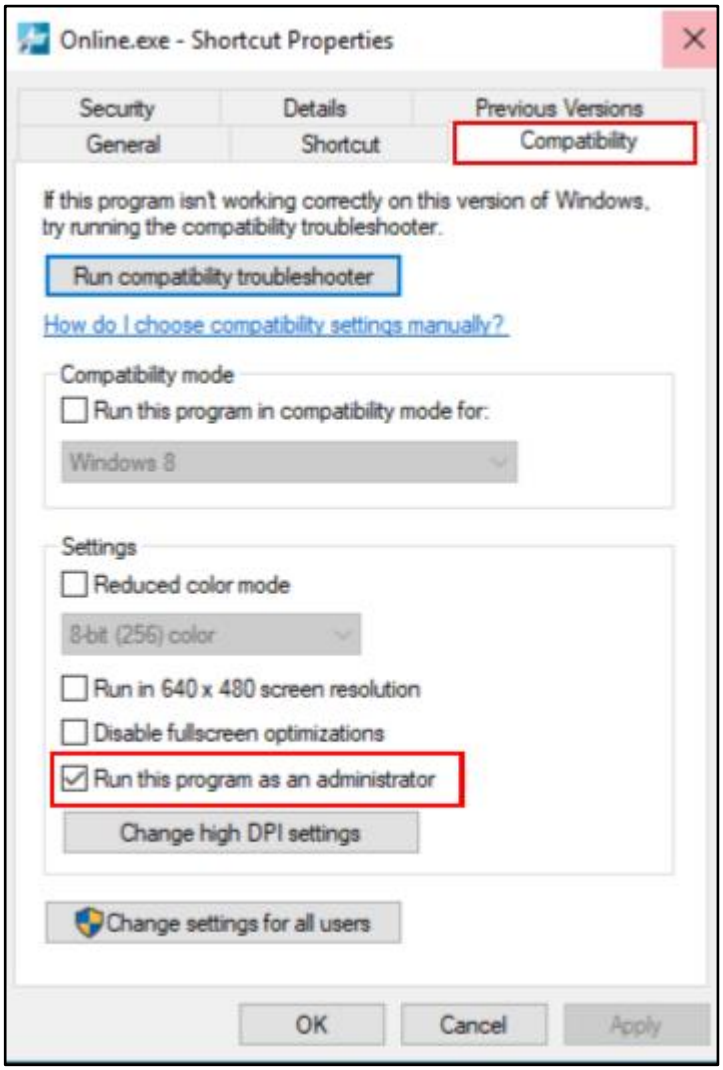

Figure 4 NP3.10.5 desktop shortcut propertie

- Start NaviPac 3.10.5 from the new **NPConfig.exe** desktop icon.

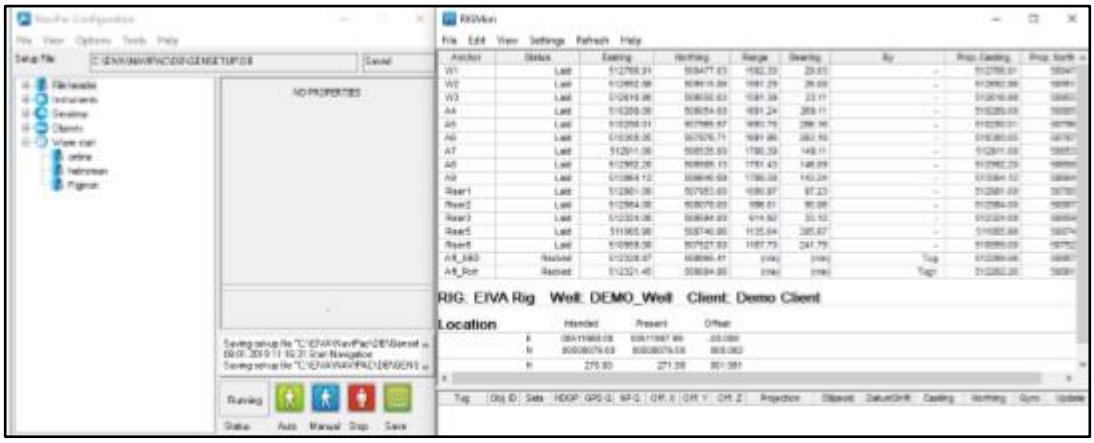

Figure 5 Warmstart items and RigMon is started.

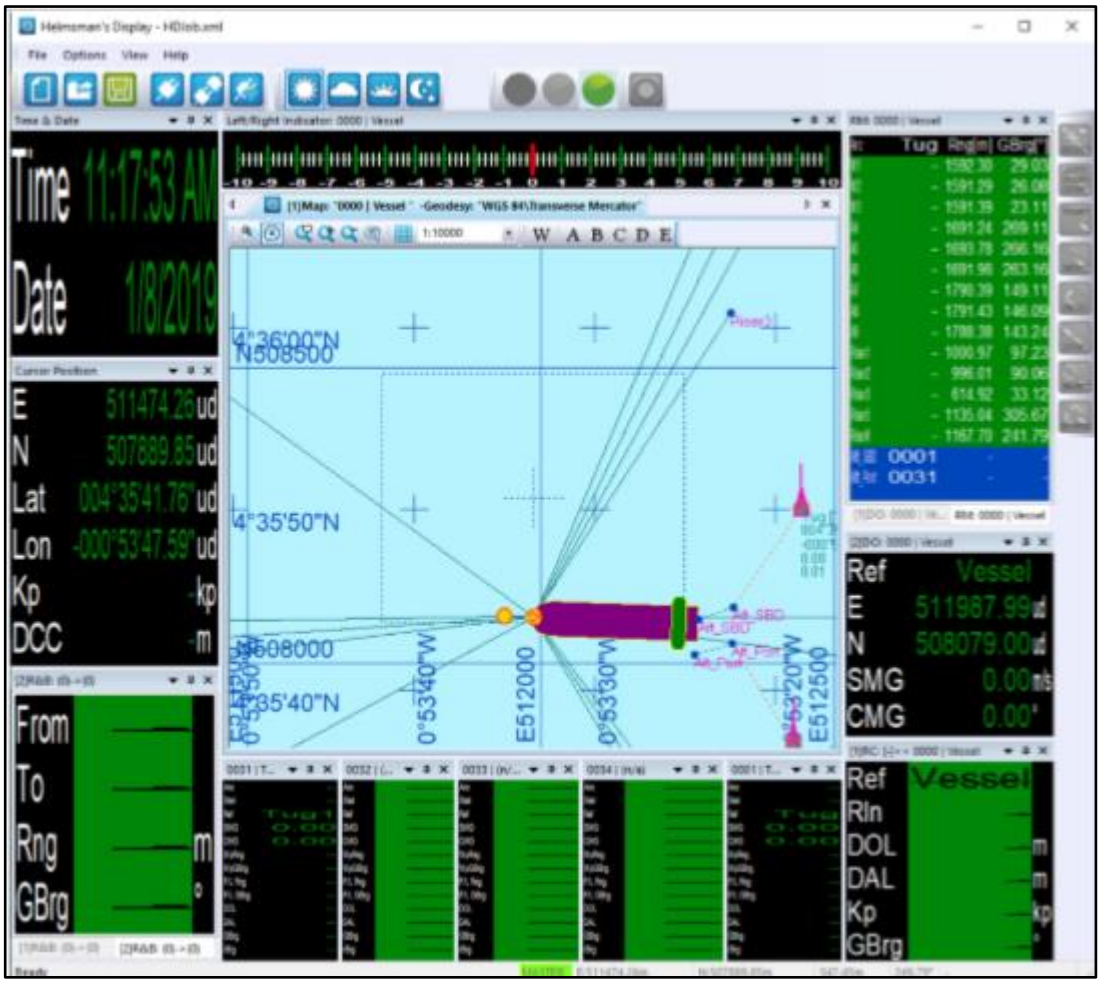

Figure 6 HMD Classic with anchor pattern

- Note, that there is a known issue, that the Warmstart not working for Online and HMD. Please start them manually from here C:\EIVA\NaviPac\Bin

3 Restoring a NaviPac 3.10.5 project manager file

- Open NaviPac 4 / **Project Manager…**

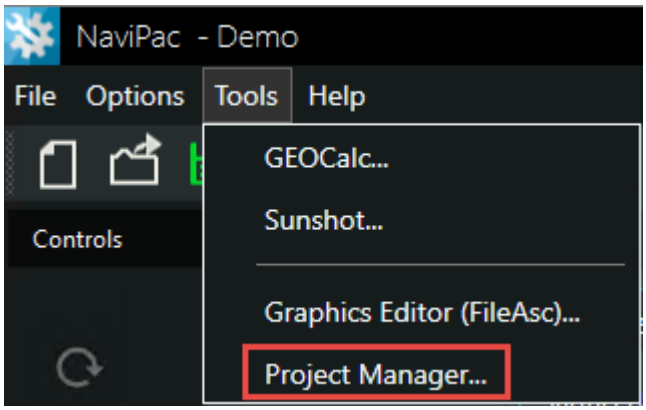

Figure 7 NaviPac4 project manager option

- And restore the archive

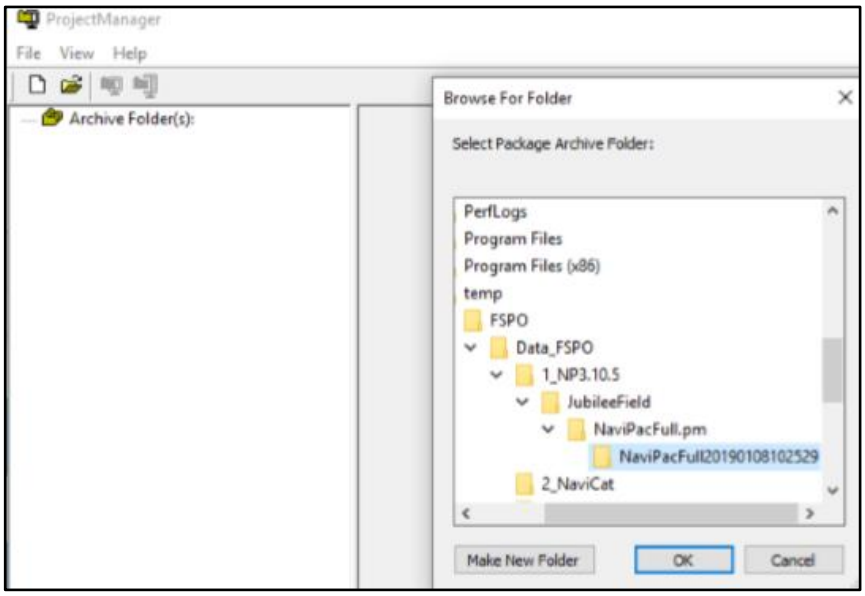

Figure 8 NaviPac Config 3.10.5 project manager restore.

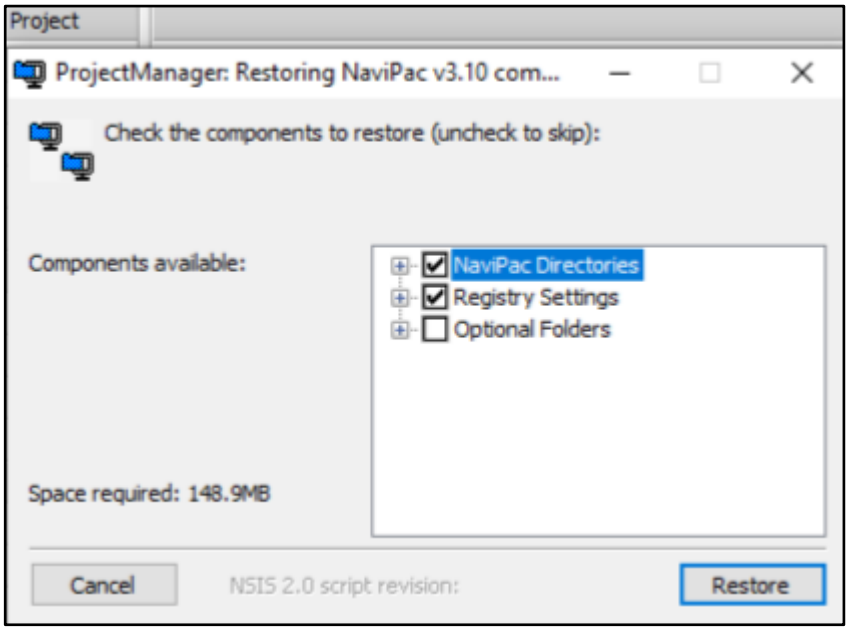

Figure 9 Details used when restoring a project manager file.

In NaviPac4, the **navipac.ini** is not stored in the **C:\Windows** folder anymore, but in **C:\EIVA\NaviPac\Setup**.

Therefore the following steps are required:

- Open the C:\Windows\navipac.ini file in a text editor and make sure that the anchor pattern are in the file, eg estimated anchor positions.
- Copy the navipac.ini file to the folder C:\EIVA\NaviPac\Setup.
- Start NaviPac 3.10.5 from the desktop shortcut.

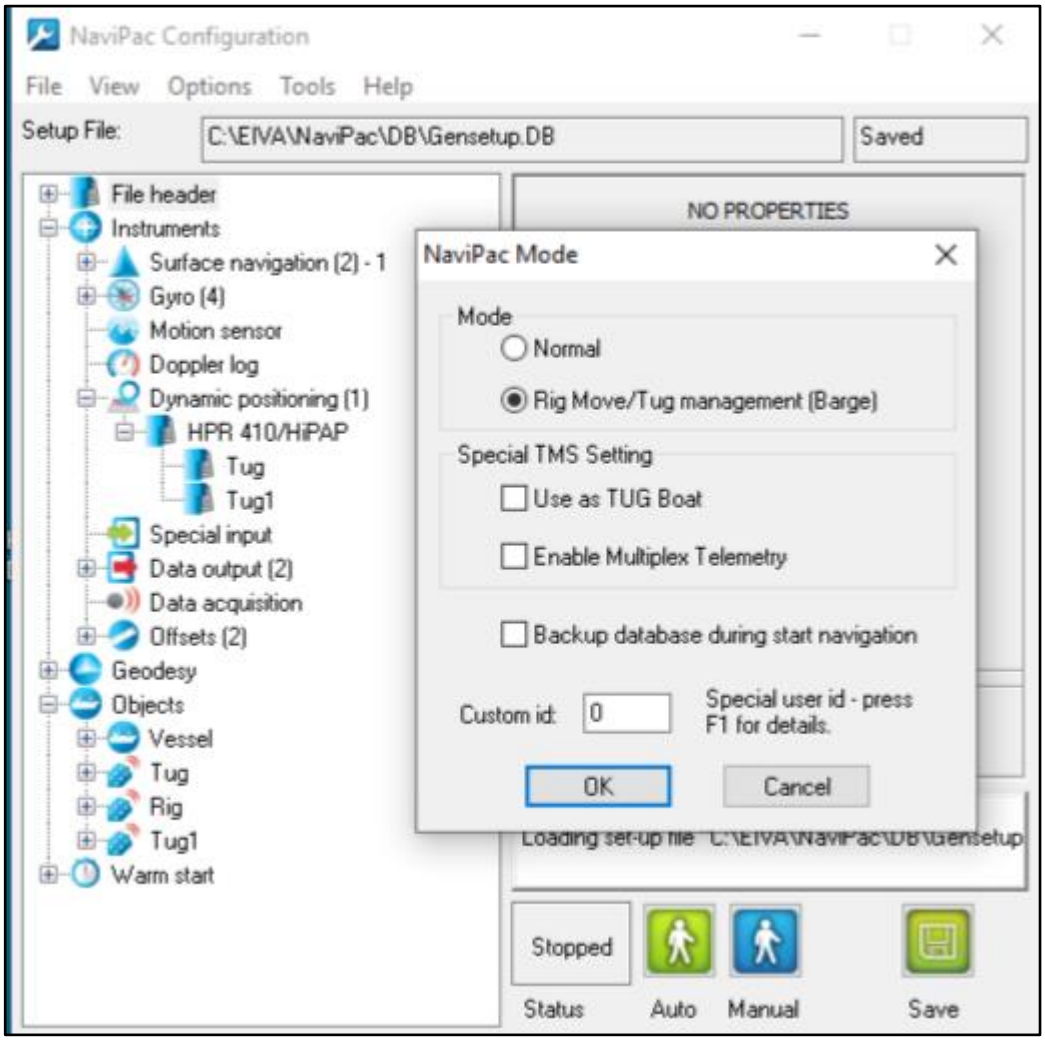

Figure 10 Check the NaviPac Mode.

4 Version descriptions

Version	Date	Author	Description
4	29-01-2019	Ans	Initial document